CFH AT WORK AT EAST END MOBILE HOME PARK

This Owner had to remove his enclosed porch to allow equipment to get behind his unit to Install the new pipes.

Residents have put up with piles of dirt. Every car and mobile home is covered with red dust.

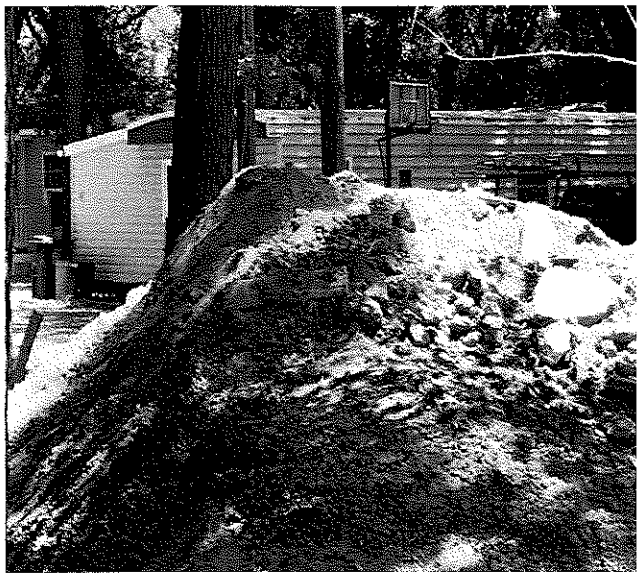

Piles of old cement and debris have been seen all over the Park during construction.

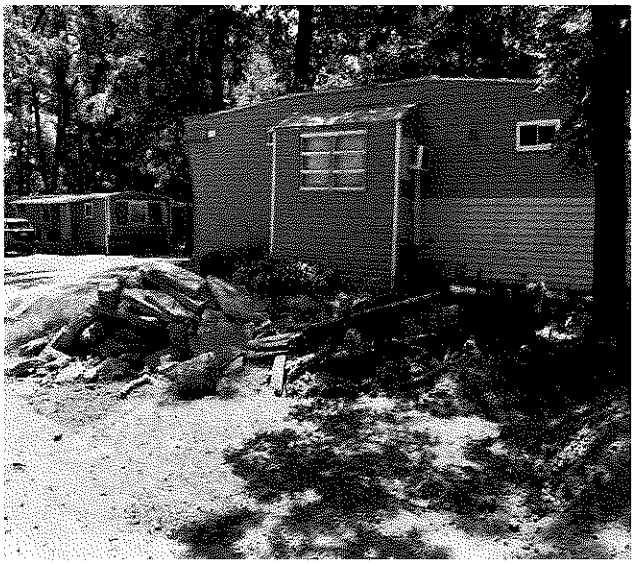

Families still grew flowers around the piles of dirt.

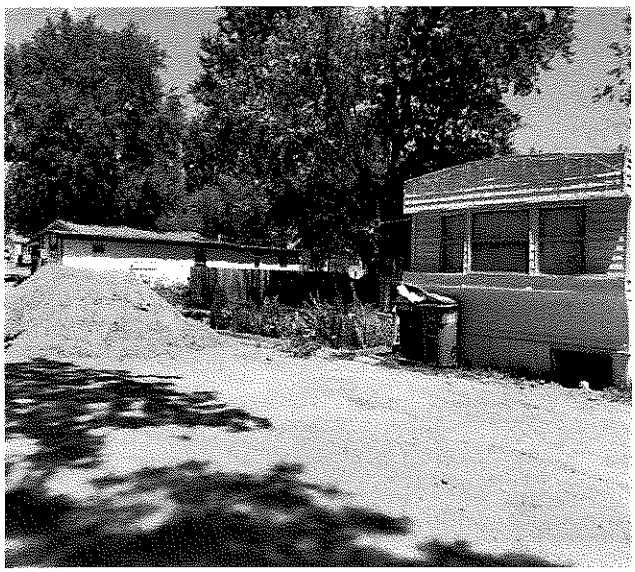

This Owner had put off remodeling and making repairs until they were sure they could stay.

The Owner is repairing their storage shed just to the left of the mobile home.

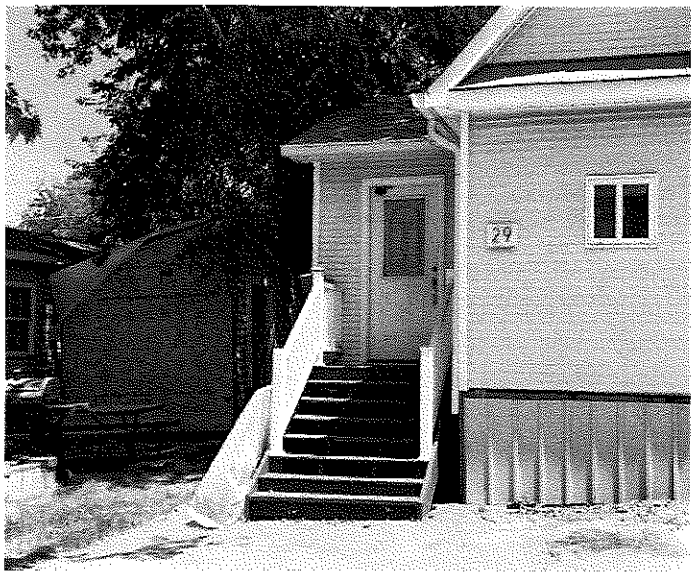

This was an abandoned home that was transferred to CFH upon acquisition. CFH sold it to a young man who is going to college and working; he and his Dad are totally remodeling – from new siding to new windows to a completely new interior, including new kitchen and new bath.

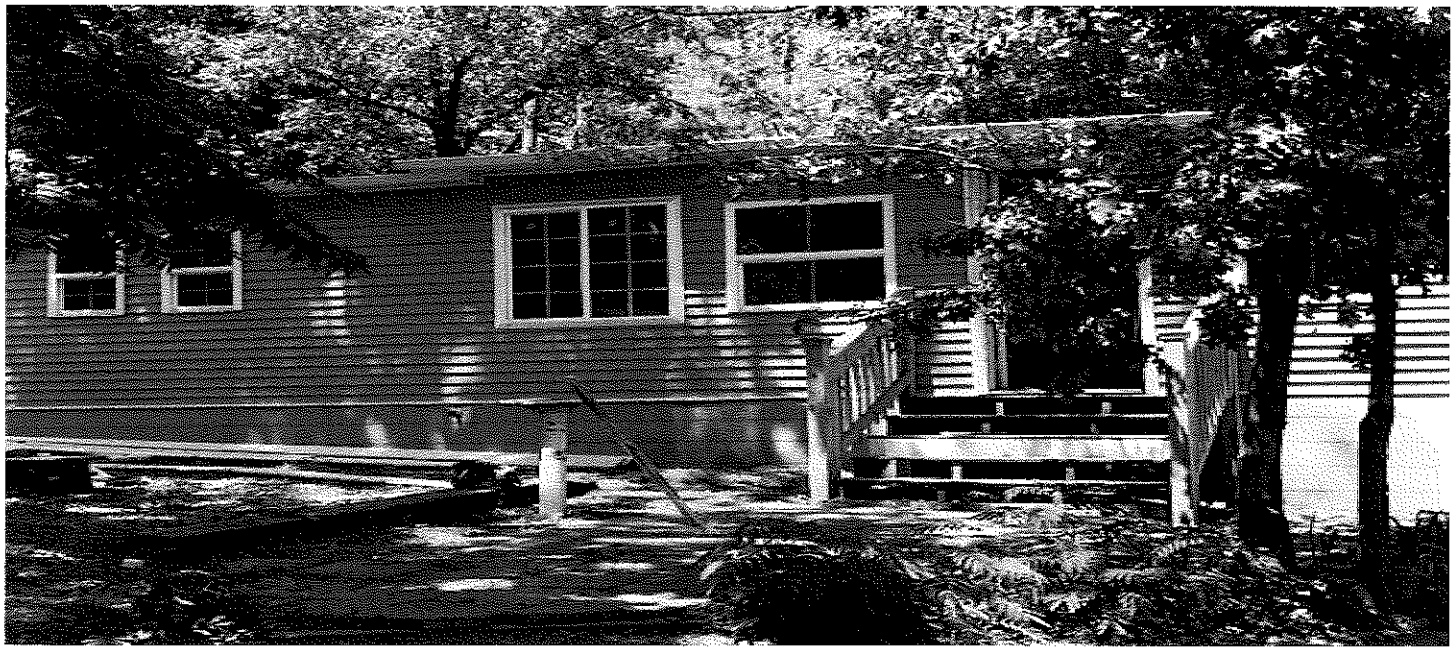

This is home!!!

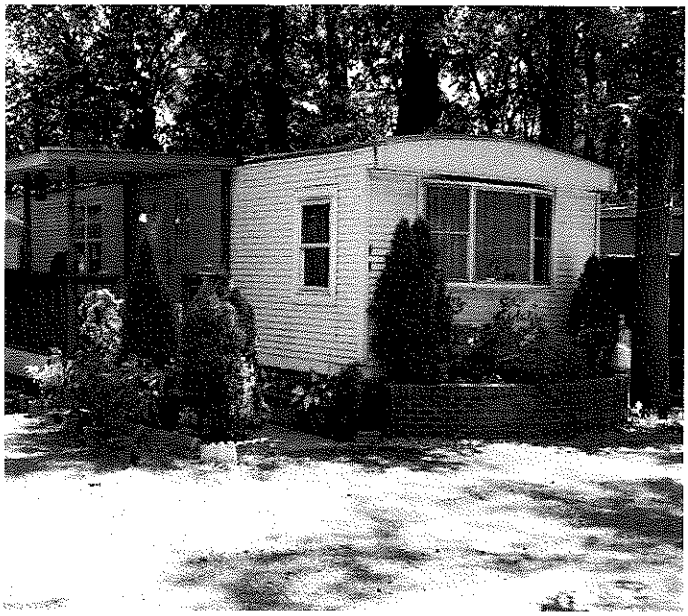

This is home!!!

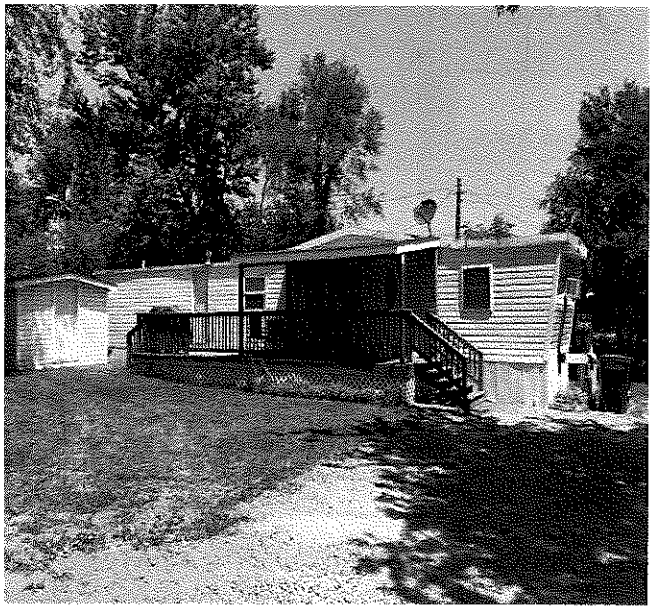

This is home!!!

This is home!!!

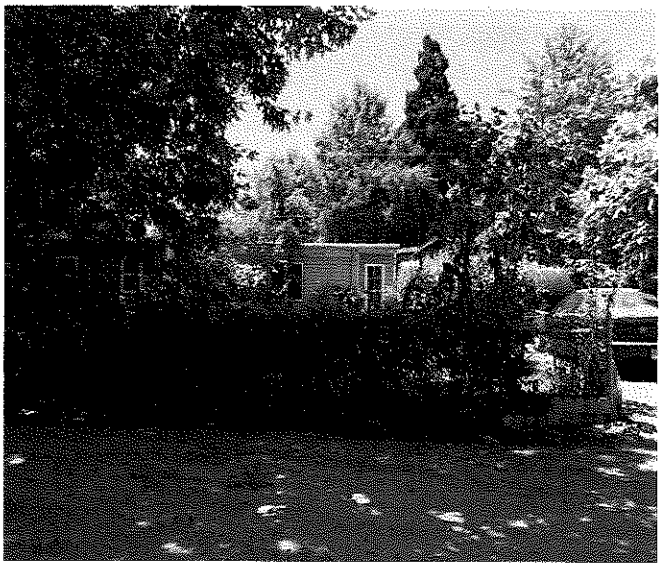

This is the future of East End – CFH envisions remodeling this little building to allow CFH to host eductional workshops enhancing the skills of this working community.

CFH – CATHOLICS FOR HOUSING
WWW.CFHVA.ORG
INFO@CFHVA.ORG
703-221-4510